

B/SPL.OLD/317/2001
 Planning Permit No.
APPROVED
 SUBJECT TO THE CONDITIONS IN THIS OFFICE LETTER.
 No. 15592/2001 Date 09-10-2001
 FOR MEMBER SECRETARY
 CHENNAI METROPOLITAN DEVELOPMENT AUTHORITY
 CHENNAI-600 008.

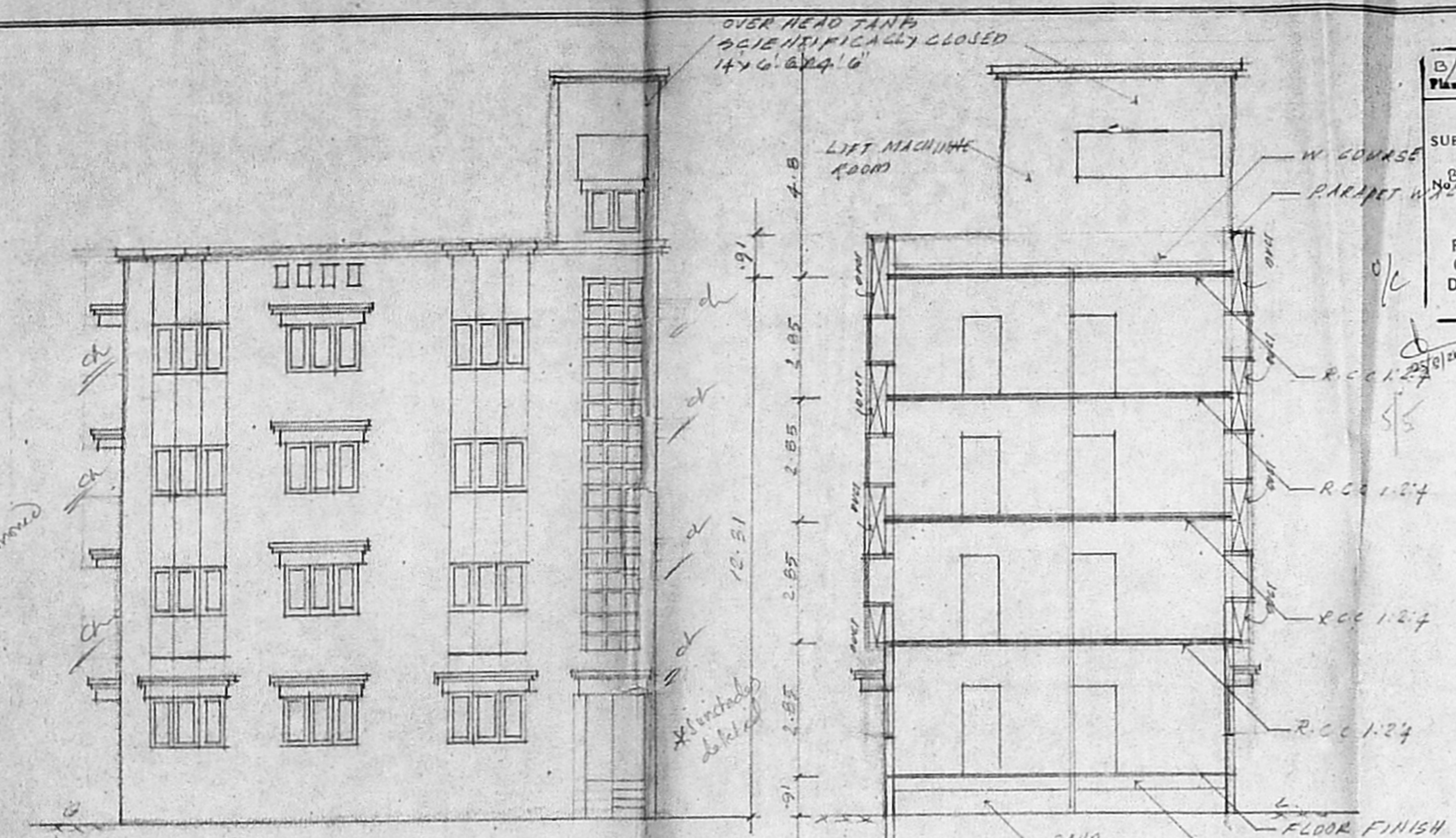

DETAIL OF GATE WALL

RAIN WATER TRENCH

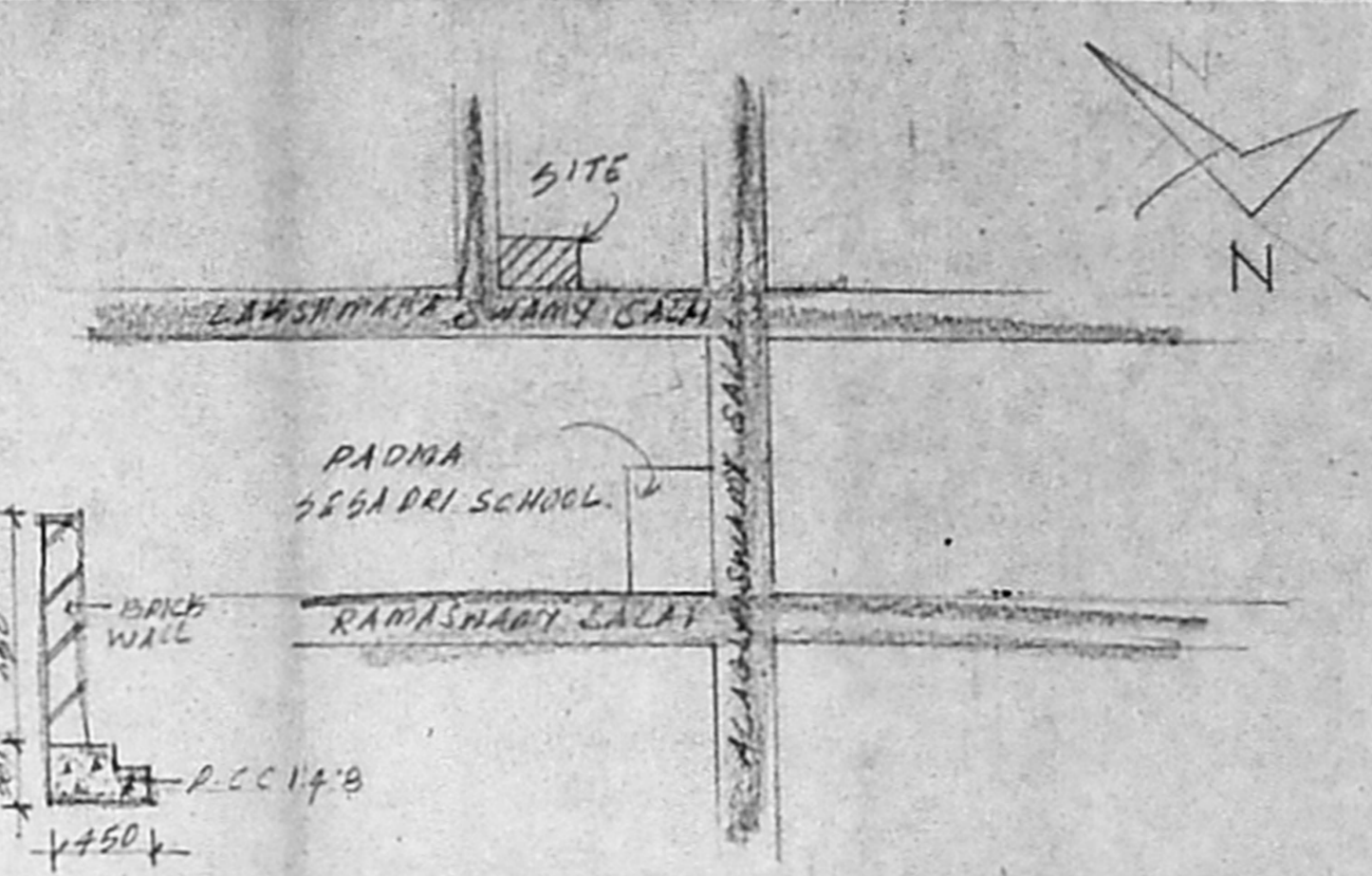

KEY PLAN N.T.S

FRONT ELEVATION

SECTION ON A.B

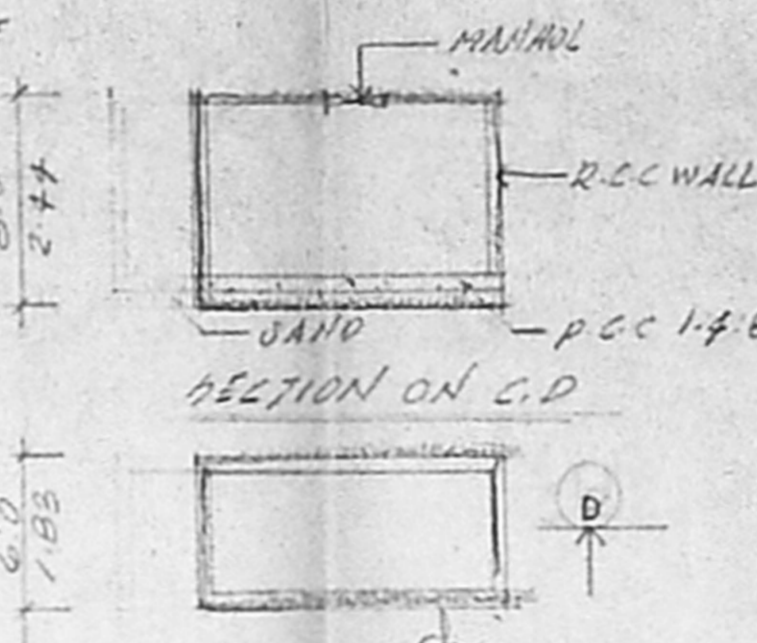

PLAN OF SUMP

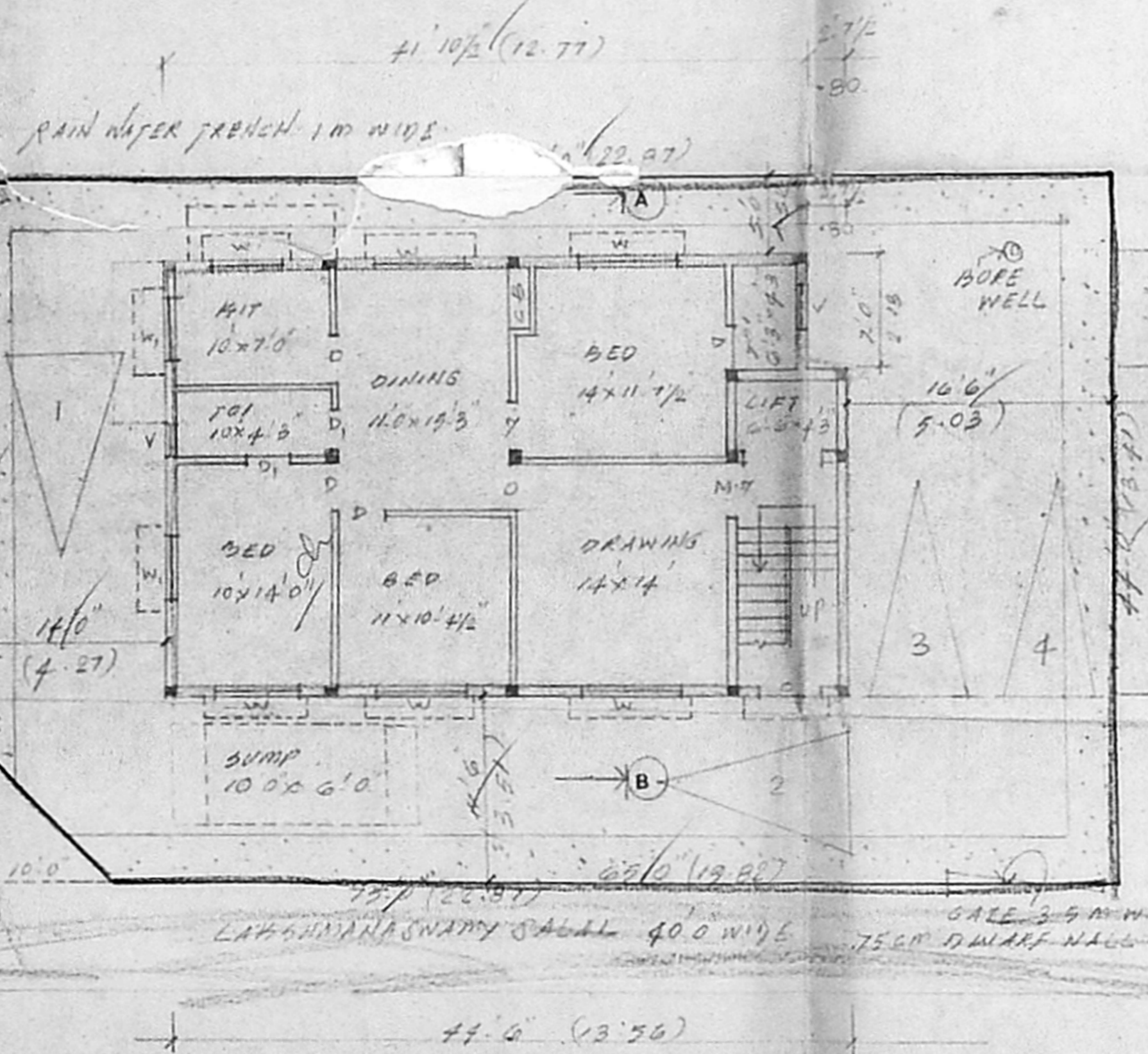

SITE GROUND FLOOR PLAN

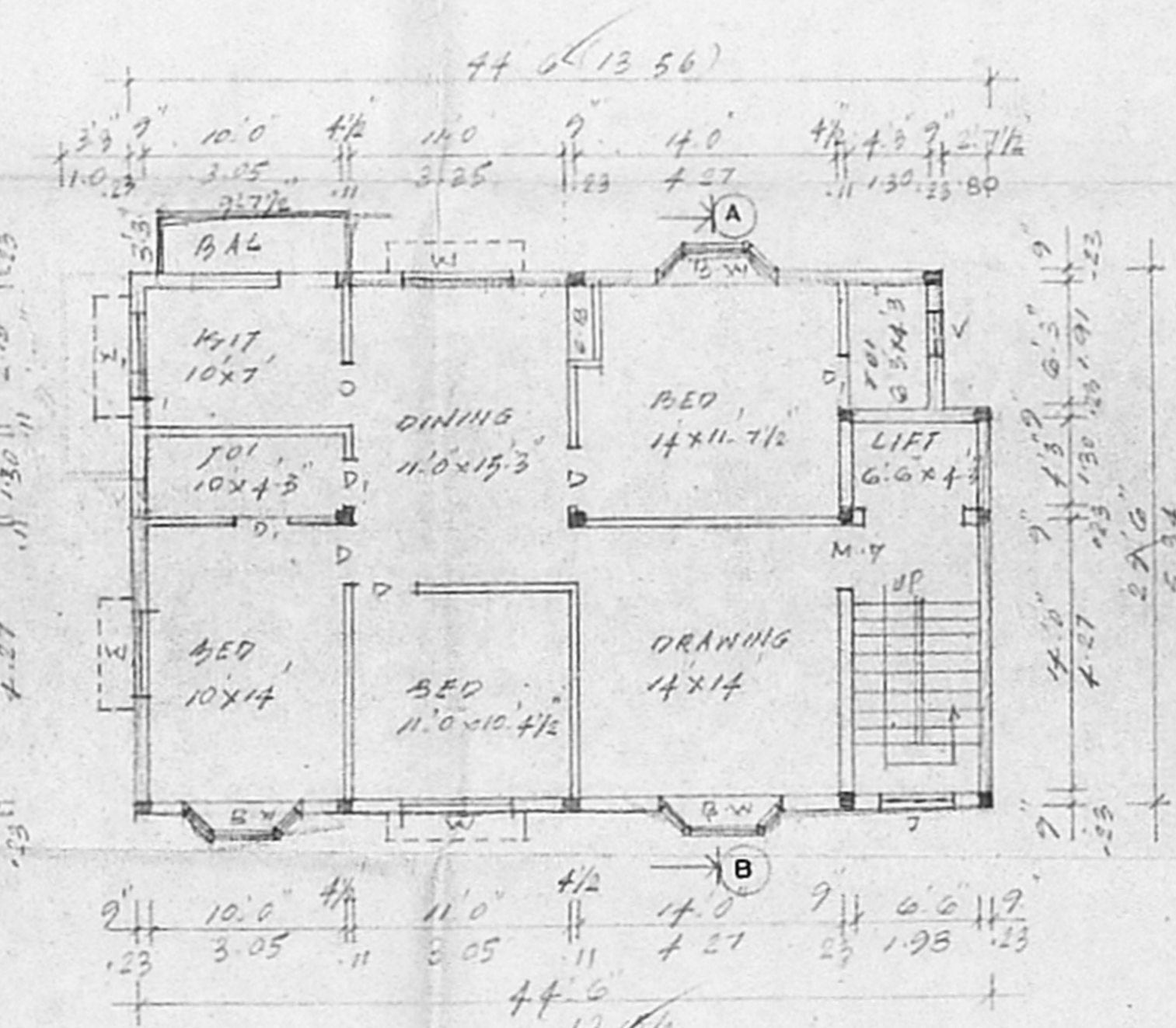

TYPICAL FLOOR PLAN
 (FIRST, SECOND, THIRD FLOOR)

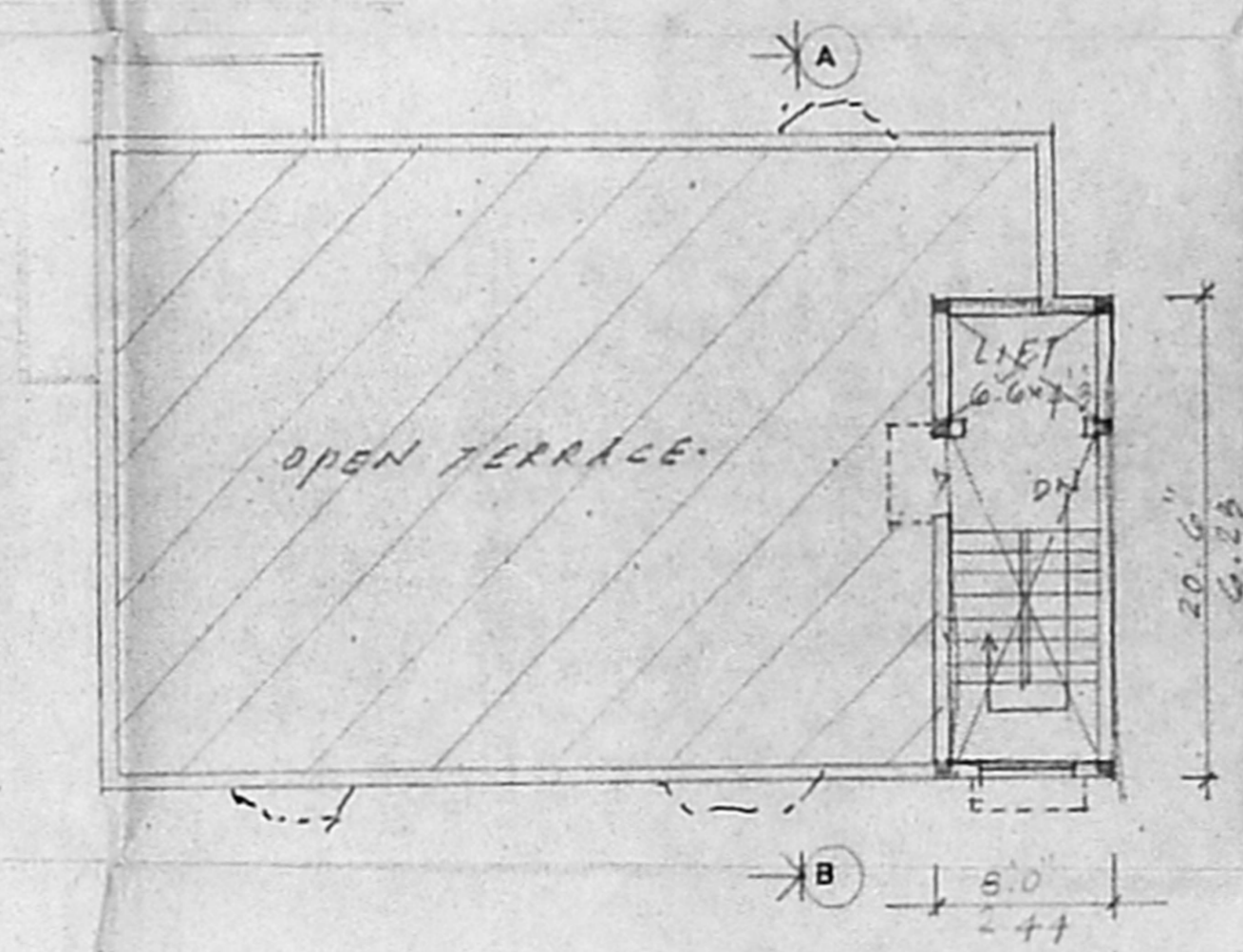

TERRACE FLOOR PLAN

PROPOSED CONSTRUCTION OF
 RESIDENTIAL BUILDING AT PLOT
 NO-358, SURVEY NO 282 PART,

283 PART, 284 PART, T-4 NO 22
 BLOCK NO 59
 VILLAGE, LAWSPHARA SWAMY SALAI
 SALAI H.S. NAGAR CHENNAI-600 008
 SCALE: 1:200

AREA STATEMENT

PLOT AREA	305.40 m ²
GROUND FLOOR AREA	111.92 m ²
TYPICAL FLOOR AREA	115.04 x 3 = 344.43 m ²
TOTAL FLOOR AREA	456.40 m ²
F.S.C. 1.474, PLOT COVERAGE	35%

JOINERY

M.O MAN DOOR	3.2 x 7.0
O DOOR	3.0 x 7.0
D. DOOR	2.6 x 7.0
W WINDOW	6.0 x 4.6
W WINDOW	4.0 x 4.6
V VENTILATOR	2.0 x 2.0
B.W. BAY WINDOW	6.0 x 4.6

COLOUR INDEX

PROPOSED	---
ROAD	---
SITE	---

B. K. Reddy
 OWNERS / POWER AGENT

Allu
 LICENSED SURVEYOR CLASS-I
 REG. NO. 269
 No. 30, North Street, T. N. Nagar,
 CHENNAI-600 014

LICENSED SURVEYOR